

# **2024-2025 OPTION BOOK**

HIGHLAND  
MANUFACTURING

# TABLE OF CONTENTS

Construction pg. 3-4

Exterior pg. 5-10

Exterior Doors pg. 11-18

Interior Doors pg. 19-23

Interior pg. 24-50

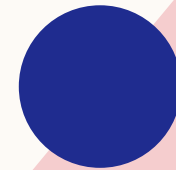

# END-TO-END FLIP

- Original

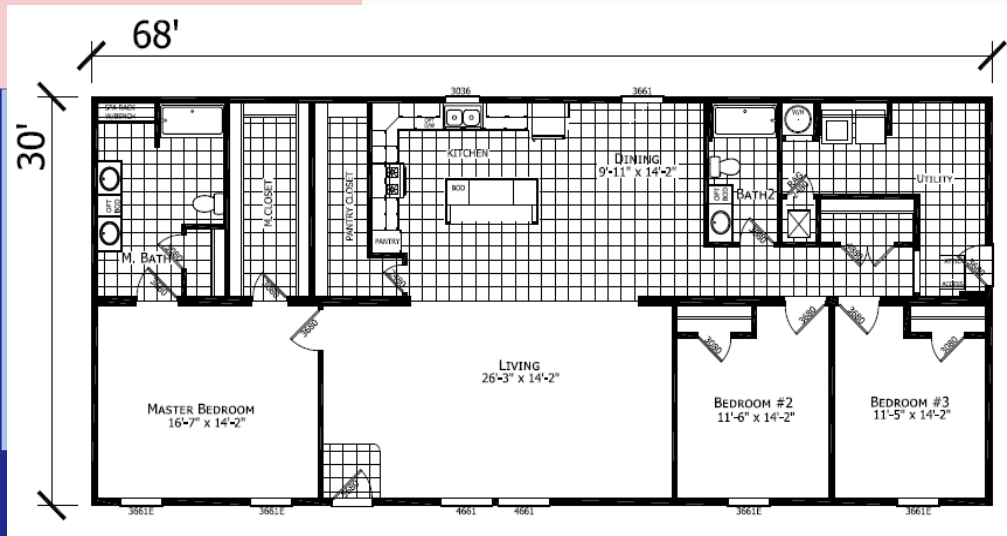

- Flipped

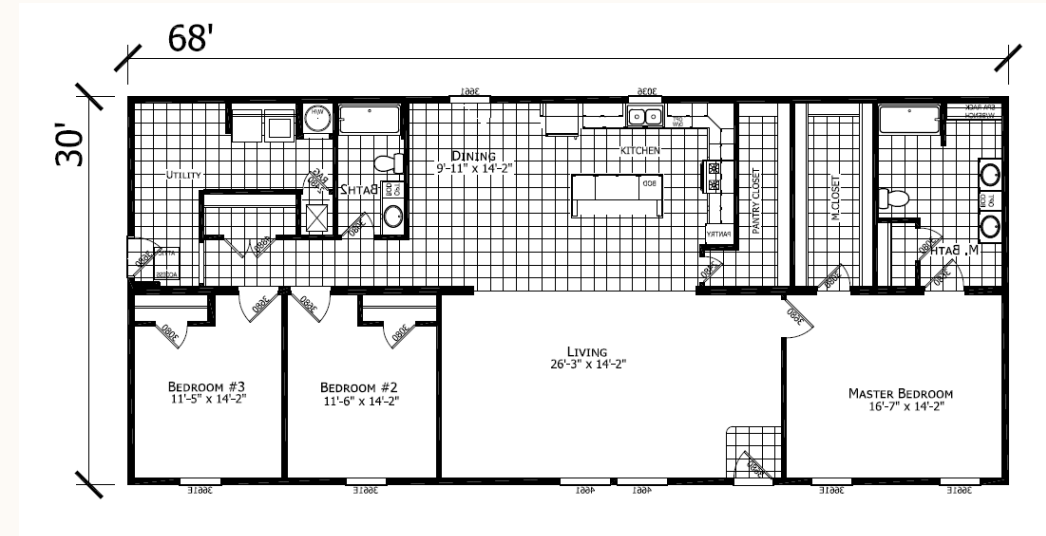

# SIDE-TO-SIDE FLIP

- Original

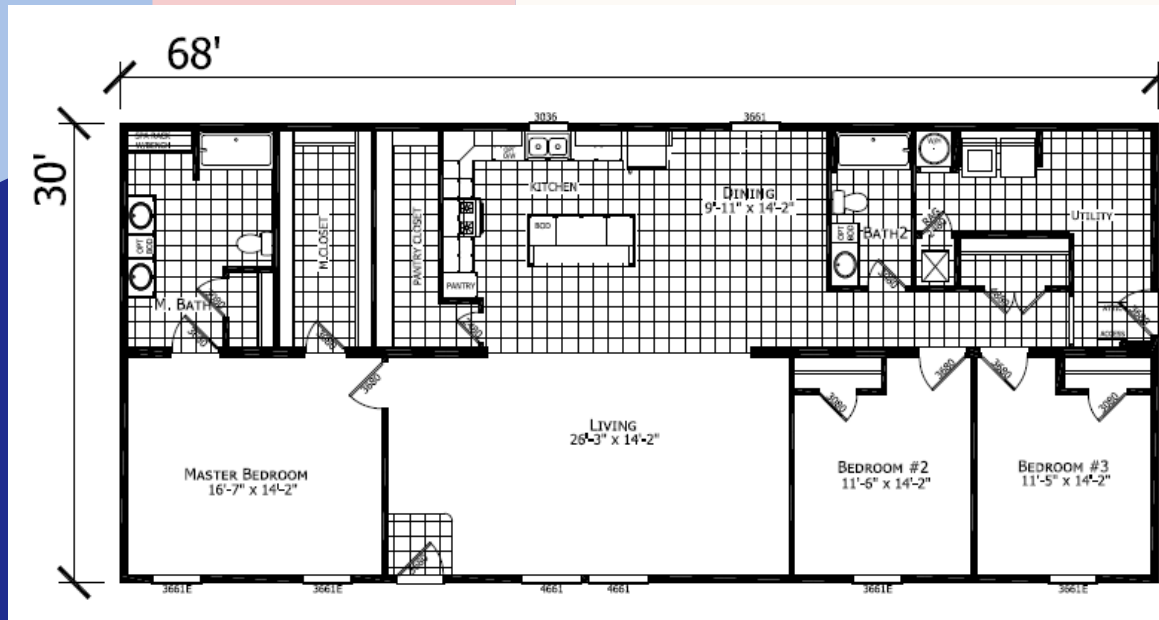

- Flipped

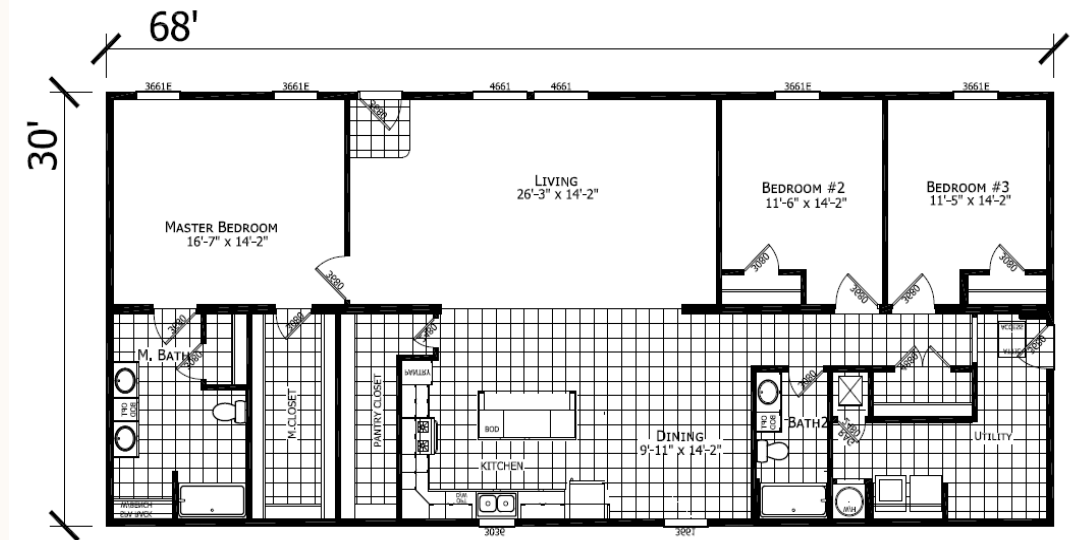

# END-TO-END FLIP & SIDE-TO-SIDE FLIP

- Original

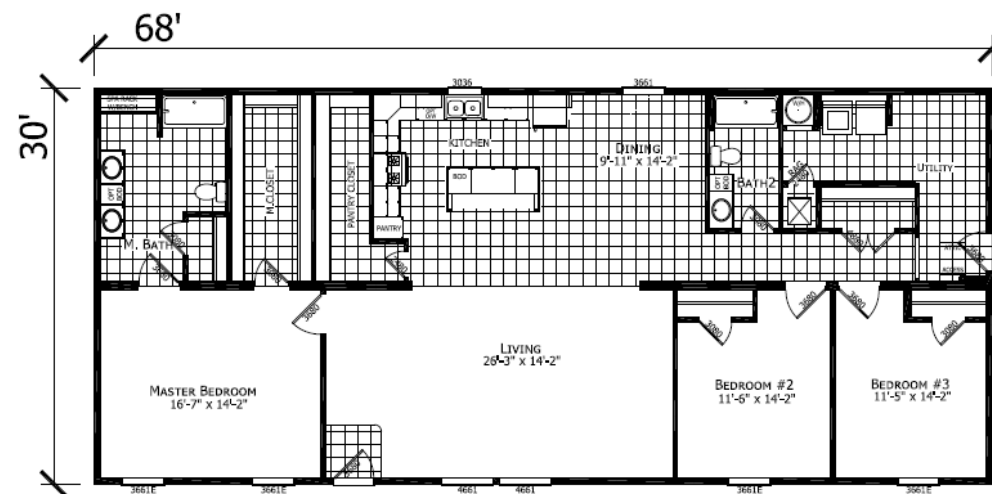

- Flipped

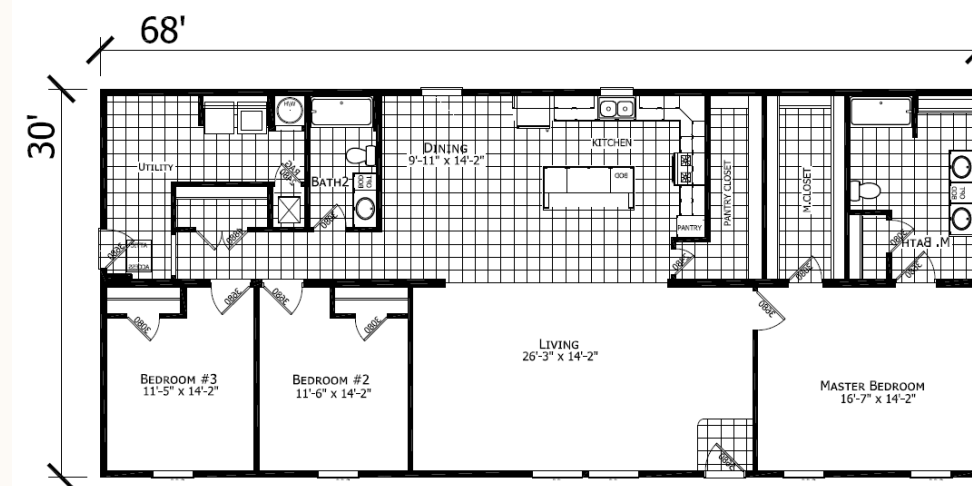

**BUILD OUT: 6'  
BOX BAY WITH 18'  
DORMER W/WING**



# DORMERS



**18' DORMER W/ CUT  
OUT**



**18' DORMER RUN  
THROUGH**



**30' DORMER W/ WING  
& CUT OUT**



**30' DORMER W/ WING  
& RUN THROUGH**



# ENTRY DORMER





# VINYL POSTS & RAILS



# **GREEN TREATED DECK**





# Shutters



# OSB



# Coach Light





# Storm Door



# 6-Panel White Exterior Door



# Craftsman Door



# 9-Lite Exterior Door





# 15-Lite Clay Exterior Door

—





6' Clear Patio Door



Atrium Door



2-Panel  
White Door



# 2-Panel Hickory Door







2-Panel  
Creston Oak  
Door



Barn Door



Pocket Door



# BLACK HARDWARE

24

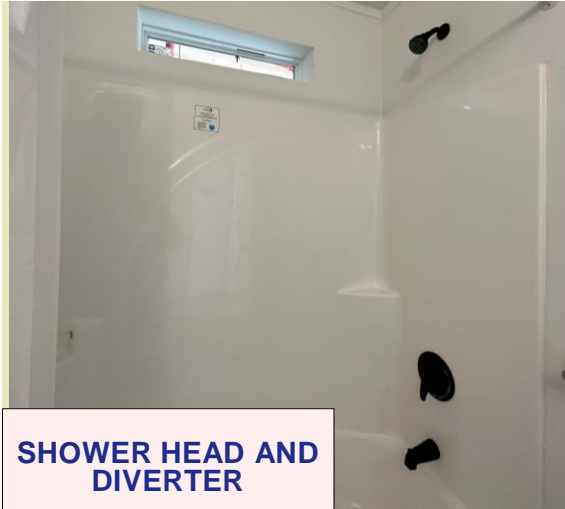

SHOWER HEAD AND  
DIVERTER



BATH LAV FAUCET



HINGES AND KNOB



KITCHEN FAUCET

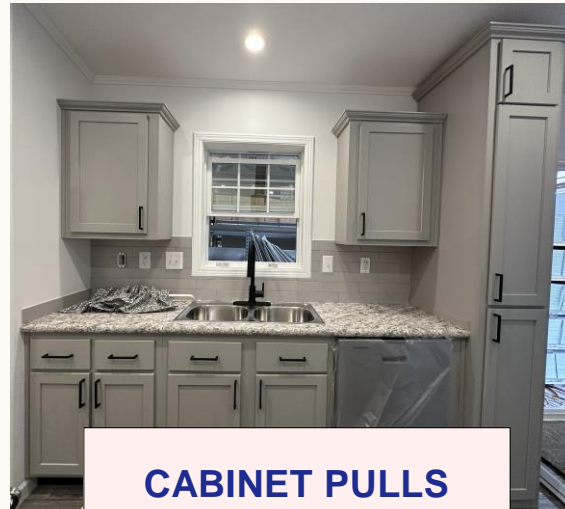

CABINET PULLS



DECK TUB FAUCET

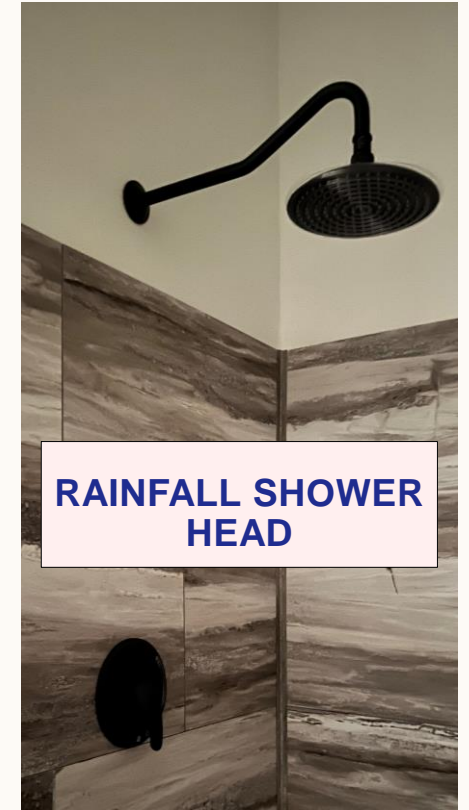

RAINFALL SHOWER  
HEAD



# MOD STAIRWELL

A photograph of an empty stairwell with white walls and a concrete floor. The space is enclosed by walls on three sides, with the fourth side being an open doorway. The floor shows some signs of wear and discoloration.

WITHOUT DOOR

A photograph of the same stairwell, but now with a white, six-panel door installed in the doorway. The door is slightly ajar, revealing a glimpse of the area beyond. The floor is covered with a patterned rug.

WITH DOOR

A photograph of the stairwell featuring a white, solid half-wall (balustrade) running along the side. The wall is smooth and modern, contrasting with the older floor. The floor is covered with a patterned rug.

$\frac{1}{2}$  WALL

# CRAWL SPACE



# VAULTED CEILING







Coffered Ceiling and 4 Beams



Pendant Light



3-Arm Light



Paddle Fan







**2" BLINDS**



**BULLNOSE CORNERS**



**72" HUTCH**



**BECKY JEAN HUTCH**



# Countryside Entertainment Center





# Crescent Edge Entertainment Center





# Highland Bay Entertainment Center





# FIREPLACES



**GAS FIREPLACE  
W/STONE SURROUND**

#39



**GAS FIREPLACE  
W/MOSAIC SURROUND**

#40



**GAS FIREPLACE W/3"  
TRIM**



**GAS FIREPLACE W/3"  
TRIM**

09/

# Ship Lap Accent Wall







**ENTRY CLOSET**



**2 DOOR LINEN**



**4 DOOR LINEN**



15x30 OH Utility Cab  
w/wire Shelf

15x42 OH Utility Cab  
w/wood Rod & Shelf

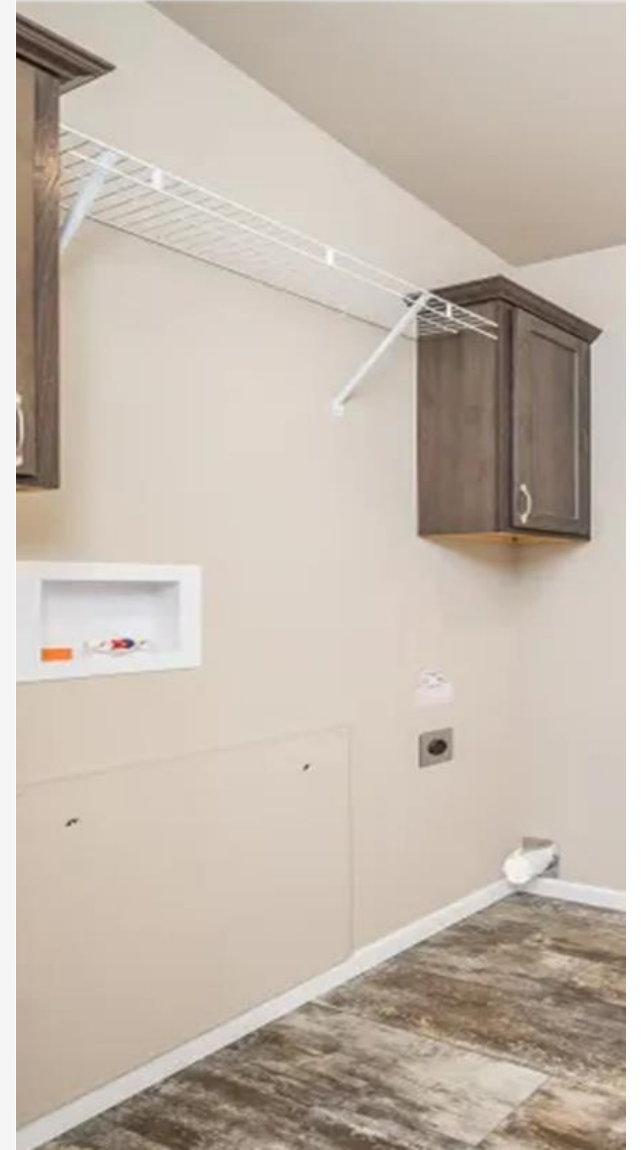







42" OH Cabinets IPO 30"

---





## CITY-SCAPE OH CABINETS



ONLY AVAILABLE WITH ALTERNATE KITCHEN #1

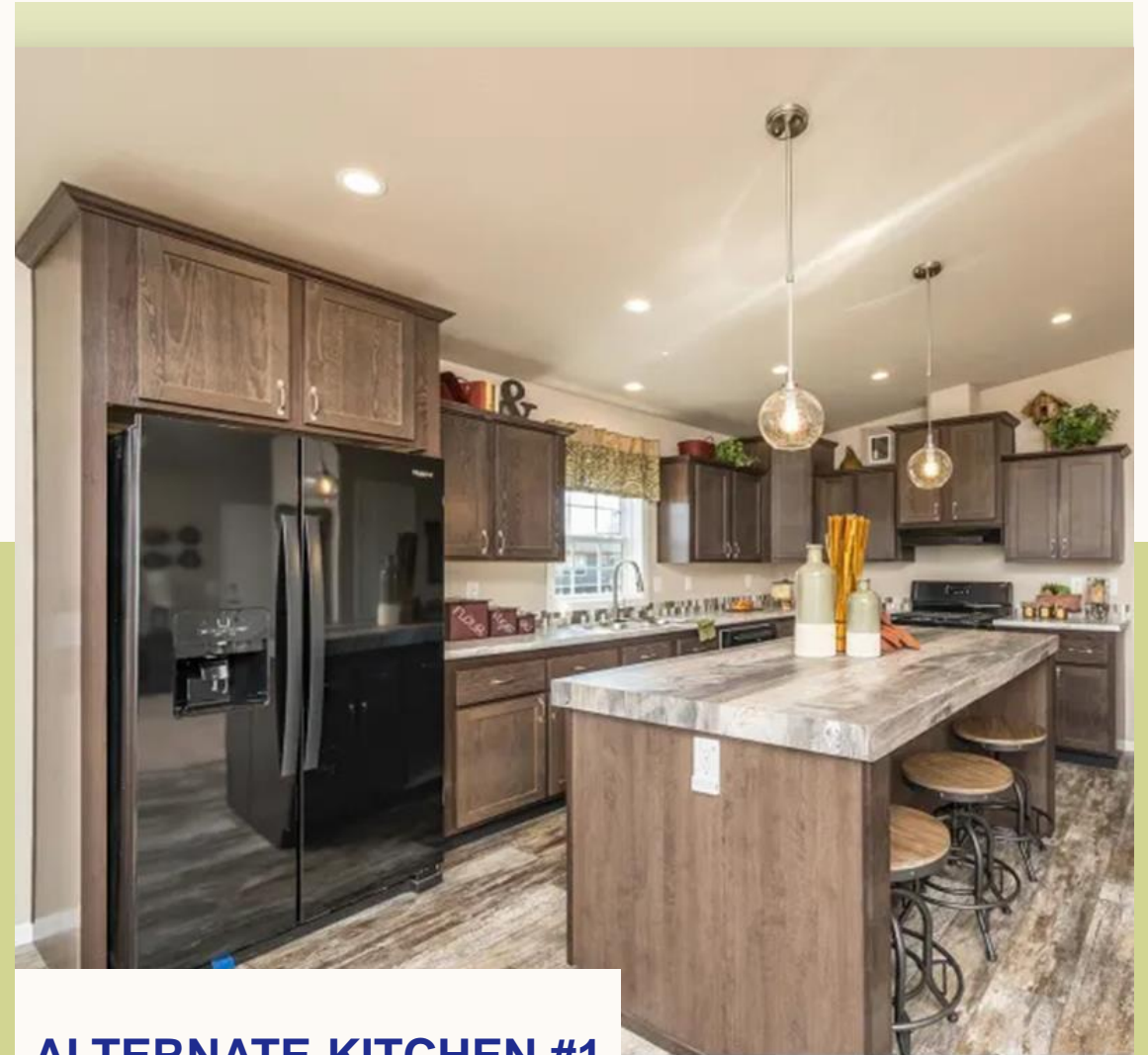

ALTERNATE KITCHEN #1



COMPUTER DESK & OVERHEAD



HALL TREE







**DRAWER OVER  
DOOR**



**PULL-OUT  
SHELF**



**PULL-OUT  
TRASH**



## REFRIGERATOR OVERHEAD CABINET



# STAINLESS STEEL APPLIANCES



**BUILT-IN MICROWAVE**



**SPACE-SAVER MICROWAVE**



**SIDE BY SIDE  
22CF/25CF  
REFRIGERATOR**



**GAS RANGE**



**EURO RANGE  
HOOD**



**ELECTRIC RANGE**



**DISHWASHER**



# FARMHOUSE SINK

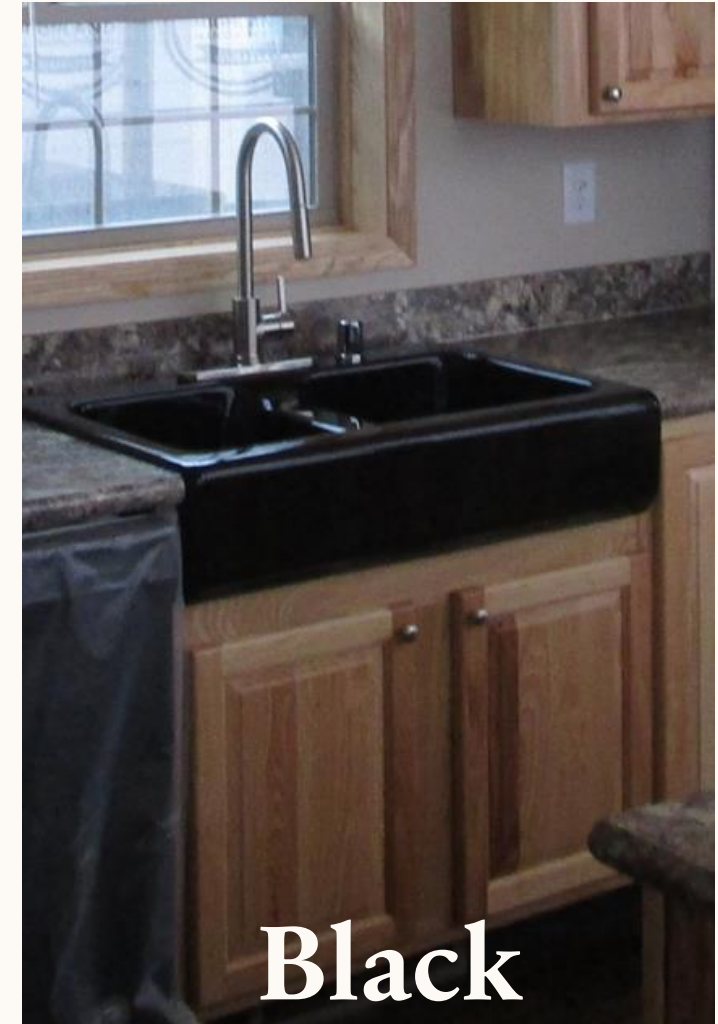

# 4" TILE BACKSPLASH

47



# BATHROOM OPTIONS



**24" WOOD FRAMED  
VANITY MIRRORS**



**CURVED SHOWER  
ROD & GRAB BAR**



**HI RISE TOILET**



**MEDICINE CABINET  
W/LIGHT (MO-40)**



**RAINFALL SHOWER  
HEAD**





## Laundry Room Cabinets with Sink & without Sink



**Utility Sink**



# Closet Organizer

